

PREPARED FOR:  
JOHN LARUE  
227 CREEK SIDE PLACE  
DELAVER WI. 53115

# PLAT OF SURVEY

- OF -

PATHFINDER SURVEYING INC.  
W2888 KRUEGER RD. UNIT "D"  
LAKE GENEVA WI. 53147  
(262) 248-3697

A PARCEL OF LAND BEING PART OF LOT 1 OF CERTIFIED SURVEY MAP NO. 789,  
LOCATED IN THE NORTHWEST 1/4 OF SECTION 31, TOWN 2 NORTH, RANGE 18  
EAST, CITY OF LAKE GENEVA WALWORTH COUNTY, WISCONSIN, AND DESCRIBED  
AS FOLLOWS: BEGINNING AT THE SOUTHWEST CORNER OF SAID LOT 1, THENCE  
NORTH 123.30', THENCE N 79°42'35" E 101.97 FEET, THENCE N 78°23'15" E  
1.70 FEET, THENCE SOUTH 142.78 FEET, THENCE N 89°29'00" W 102.00  
FEET TO THE PLACE OF BEGINNING

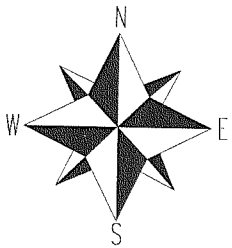
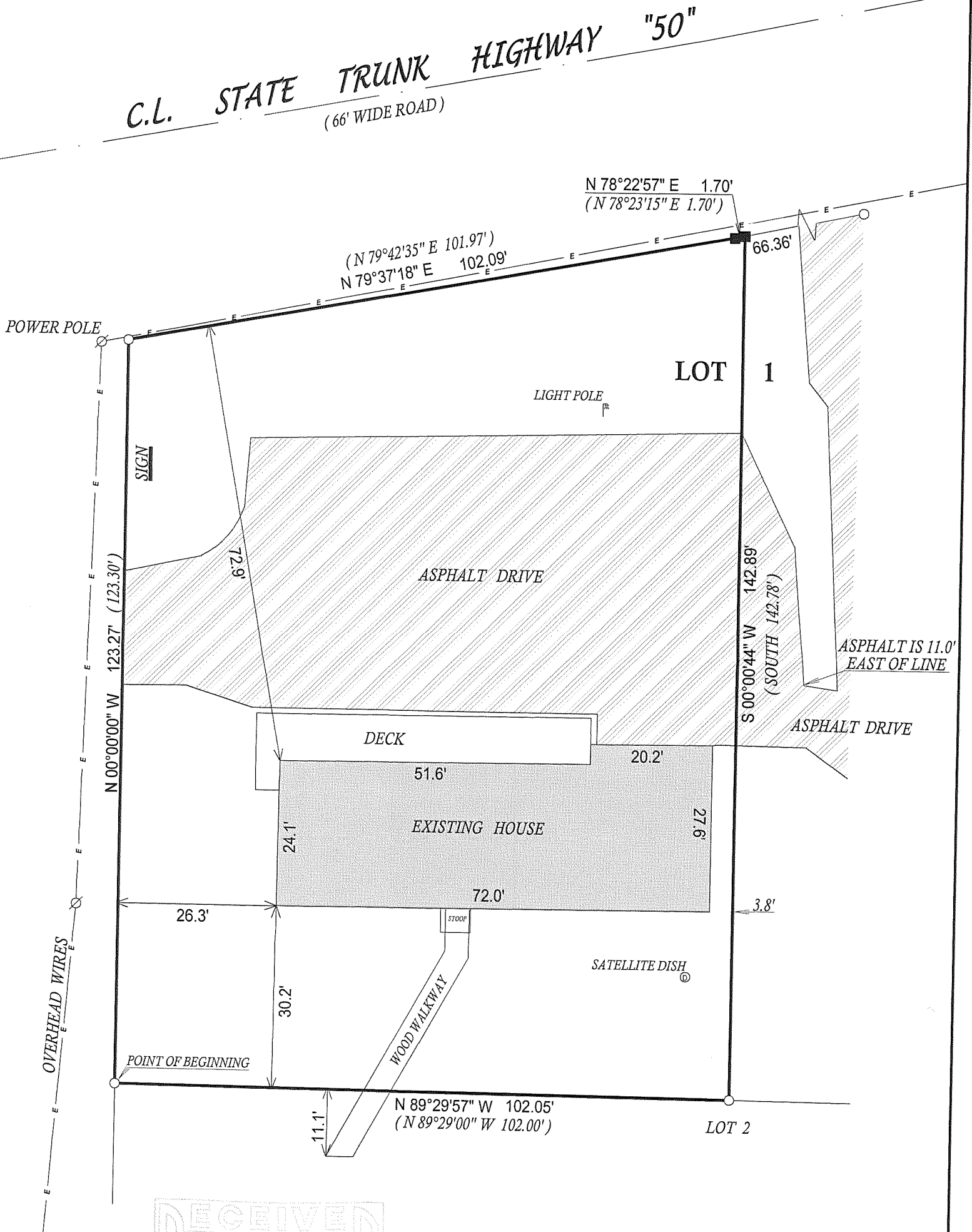

- ( ) = recorded as
- = found iron bar
- = found iron pipe
- = set iron pipe
- = set iron bar

SCALE 1" = 20'

JOB # 07-097

TAX ID # ZA78900001

COMPARE LEGAL DESCRIPTION ABOVE AND DRAWING WITH DEED. FOR BUILDING RESTRICTIONS AND EASEMENTS NOT SHOWN, REFER TO DEED, ABSTRACT SOURCES AND LOCAL MUNICIPAL CODES. NOTIFY THE SURVEYOR IMMEDIATELY OF ANY DISCREPANCY.

"I hereby certify that I have surveyed the above described property and that the above map, to the best of my knowledge and belief, is a true representation thereof and shows the size and location of all visible structures, apparent easements and encroachments if any."

This survey is made for the present owners of the property, and those who purchase, mortgage, or guarantee the title thereto, within one year from the date hereof.

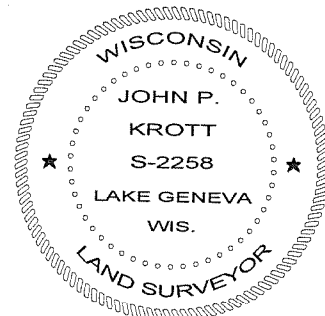

JOHN KROTT S - 2258  
Wisconsin Registered Land Surveyor  
(original if signed in red)

DATED THIS THE 20th DAY OF MARCH 2007.

007-2520